ASPIRE RESIDENTIAL

Service | Expertise | Accountability

Rectory Road, Tarring, Worthing

£1,700 Per Month

Open to sharers.
A spacious four-bedroom property, ideally situated in the area of Thomas A' Becket area. This property benefits from a modern kitchen, fresh and modern decoration throughout, generous size bedrooms living space and features new carpets throughout, ensuring a fresh and inviting atmosphere for its new occupants. Making it a ideal property for those seeking additional space and comfort.
Conveniently located above the parade of local shops, the property offers a range of everyday amenities right on your doorstep. Excellent local transport links are also readily available, providing easy access to surrounding areas.

4 1 0 C

Council Tax Band:

- Open to sharers
- EPC C
- Popular Transport Links
- Modern Finish
- Four Spacious Bedrooms
- Local Shops
- Private Entrance
- Freshly Decorated Throughout
- Available Immediately

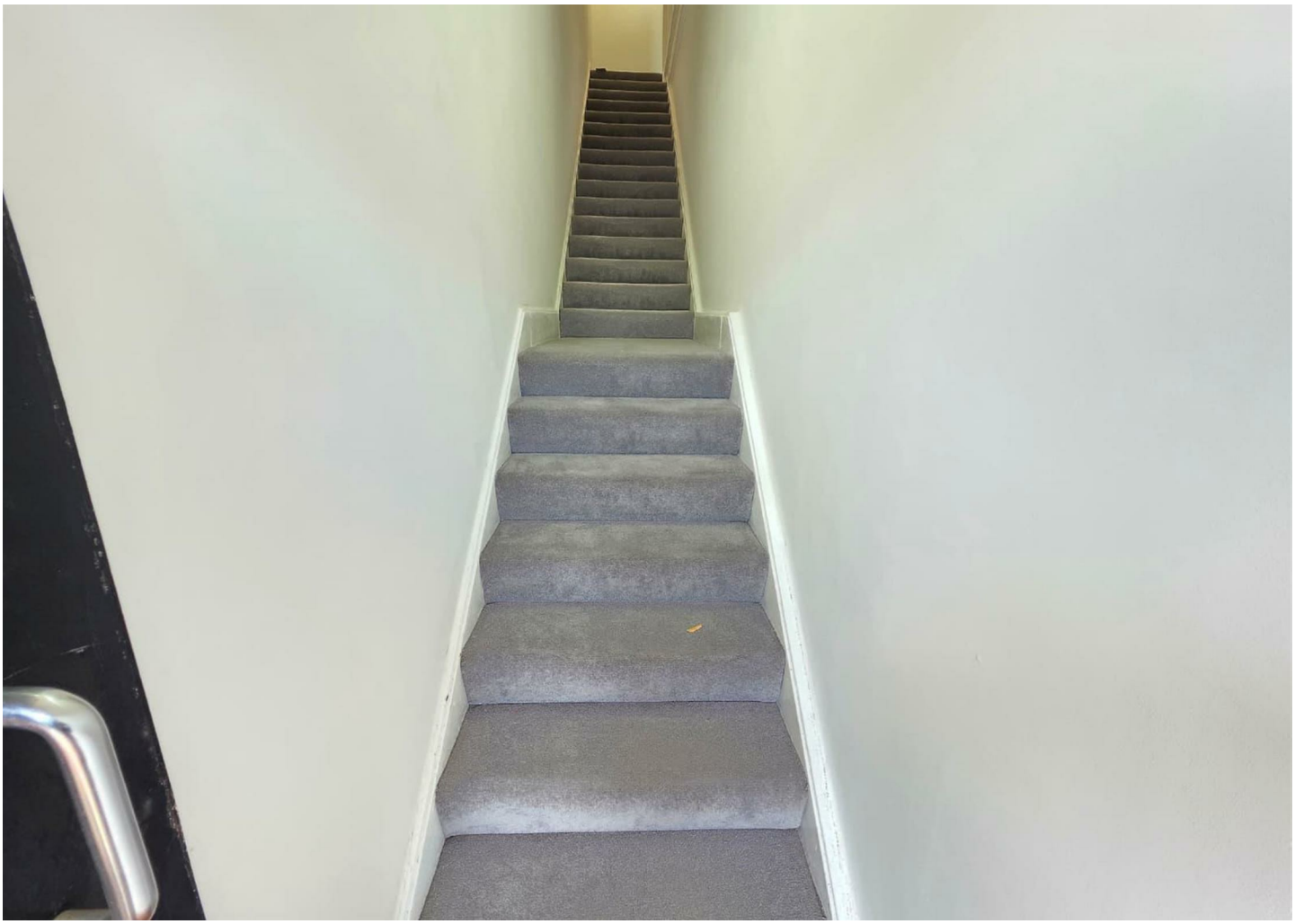

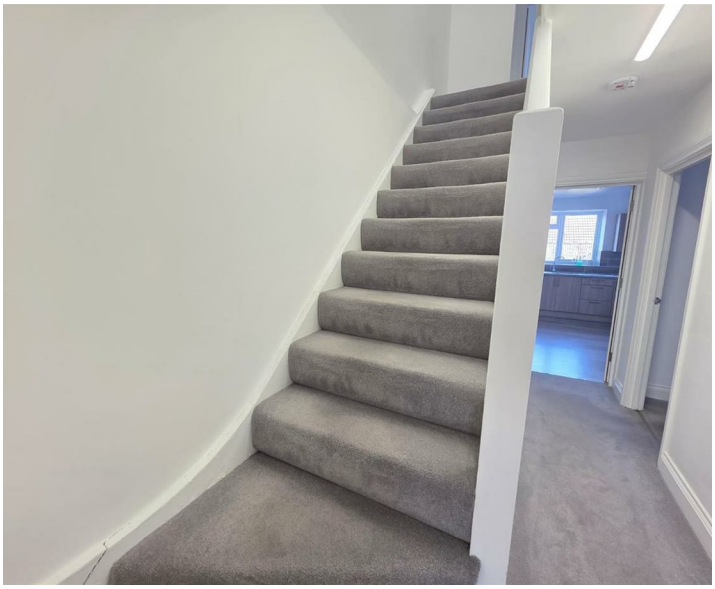

Worthing, a picturesque seaside town on the south coast of England, exudes a unique charm with its blend of Victorian elegance and contemporary vitality. Known for its extensive pebble beach, historic pier, and well-maintained promenade, Worthing offers residents and visitors alike a captivating coastal experience. The town's vibrant cultural scene is enriched by theatres, art galleries, and frequent events, creating a lively atmosphere. With its beautiful parks, such as Beach House Park and Highdown Gardens, Worthing provides green spaces for leisure and relaxation. The town's bustling town centre features a diverse array of shops, restaurants, and entertainment venues, contributing to its reputation as a welcoming and thriving community. Worthing's accessibility, rich history, and scenic beauty make it a sought-after destination for those seeking a coastal haven with a perfect blend of tradition and modernity.

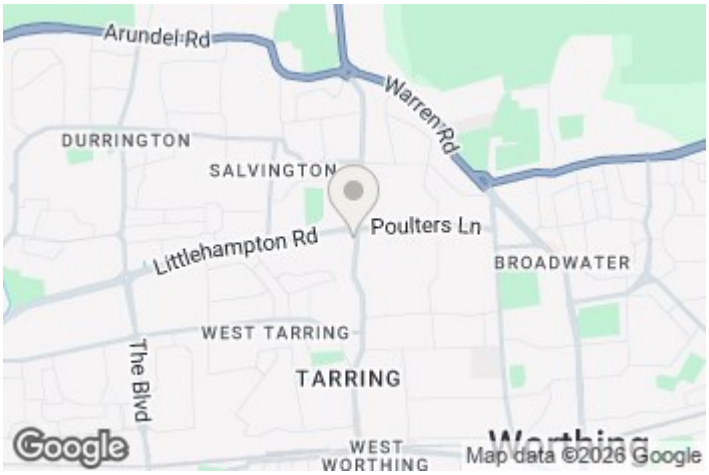

EPC Rating:

C

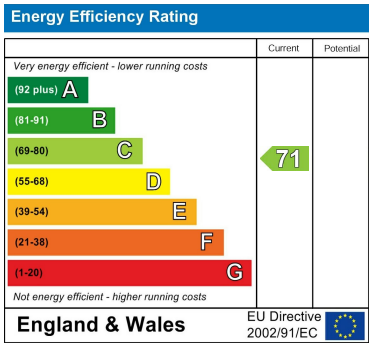

Aspire Residential | Goring-by-Sea
28 Goring Road
Goring-by-Sea
Worthing
BN12 4AD
Telephone: 01903 259 961
Email: info@aspireresidential.co.uk

Aspire Residential | Durrington / Salvington
5 Selden Parade
Salvington Road
Worthing
BN13 2HL
Telephone: 01903 910 424
Email: enquiries@aspireresidential.co.uk

Aspire Residential and Aspire Residential Estate Agents are trading names of Aspire Residential Real Estate Limited, a Company registered in England and Wales with registration number 11512783. VAT No. 305 0761 37

IMPORTANT NOTICE TO PURCHASERS: We endeavour to make our sales particulars accurate and reliable, however, they do not constitute or form part of an offer or any contract and none is to be relied upon as statements of representation or fact. The services, systems and appliances listed in this specification have not been tested by us and no guarantees as to their operating ability or efficiency are given. All measurements have been taken as a guide to prospective buyers only, and are not precise. If you require clarification or further information on any points, please contact us, especially if you are traveling some distance to view.